

PLAN OF SUBDIVISION

EDITION 1

PS 825897 W

LOCATION OF LAND

PARISH : CARDIGAN
 TOWNSHIP : -----
 SECTION : 10
 CROWN ALLOTMENT : 3(PT), 4(PT), 7(PT)
 CROWN PORTION : -----
 TITLE REFERENCE : VOL. 12103 FOL. 920

 LAST PLAN REFERENCE : LOT F1 ON PS 824364Q

 POSTAL ADDRESS : REMEMBRANCE DRIVE,
 (At time of subdivision) LUCAS, 3350.

 MGA Co-ordinates
 (of approx centre of land in plan) E 745 120 ZONE: 54
 N 5 841 445 GDA 94

COUNCIL CERTIFICATION AND ENDORSEMENT
 COUNCIL NAME: CITY OF BALLARAT

**THIS IS A PRELIMINARY PLAN SUBJECT TO
 APPROVAL BY REFERRAL AUTHORITIES,
 COUNCIL AND EXAMINATION AND
 REGISTRATION BY LAND USE VICTORIA.**

VESTING OF ROADS AND/OR RESERVES

NOTATIONS

IDENTIFIER	COUNCIL/BODY/PERSON
ROAD R1	CITY OF BALLARAT

See sheet 6 for details of a Restriction affecting lots on this plan.

NOTATIONS

DEPTH LIMITATION does not apply to the land in this plan

 SURVEY:
 This plan is based on survey (see PS 820572E).

 STAGING:
 This is not a staged subdivision.
 Planning Permit No. PLP/2018/525

 This survey has been connected to permanent marks No(s). 55 (Dowling Forest)
 In Proclaimed Survey Area No. 49. 141 (Cardigan)

 Lots 1 to 1269 (all inclusive) have been omitted from this plan.

**LUCAS
 STAGE F-1
 33 LOTS,
 BALANCE LOTS
 F2, F3, F4 & F5**

EASEMENT INFORMATION

LEGEND: A - Appurtenant Easement E - Encumbering Easement R - Encumbering Easement (Road)

Easement Reference	Purpose	Width (Metres)	Origin	Land Benefited/In Favour Of
E-1	PIPELINES OR ANCILLARY PURPOSES	3	AM457353P	CENTRAL HIGHLANDS REGION WATER CORPORATION
E-1	DRAINAGE	3	AM055455W	CITY OF BALLARAT
E-2, E-4	PIPELINES OR ANCILLARY PURPOSES	SEE DIAG	THIS PLAN - SECTION 136 OF THE WATER ACT 1989	CENTRAL HIGHLANDS REGION WATER CORPORATION
E-3, E-4	DRAINAGE	SEE DIAG	THIS PLAN	CITY OF BALLARAT

 ABN 11 125 568 461 1315 Sturt Street, Ballarat, VIC Australia (PO Box 563W, Ballarat West) 3350 Phone +61 3 5330 8888 Fax +61 3 5333 3815 Email: victoria@cardno.com.au Web: www.cardno.com	FILE REF: 10014-56-PS825897W(F-1)-09.dwg DATE: 02/10/2019	ORIGINAL SHEET SIZE: A3	SHEET 1 OF 6
	SURVEYOR: MICHAEL CRAIG WILSON VERSION: 9		

SEE SHEET 4

F4

THIS IS A PRELIMINARY PLAN SUBJECT TO APPROVAL BY REFERRAL AUTHORITIES, COUNCIL AND EXAMINATION AND REGISTRATION BY LAND USE VICTORIA.

PS 825897 W

SEE SHEET 4

SHORTRIDGE DRIVE

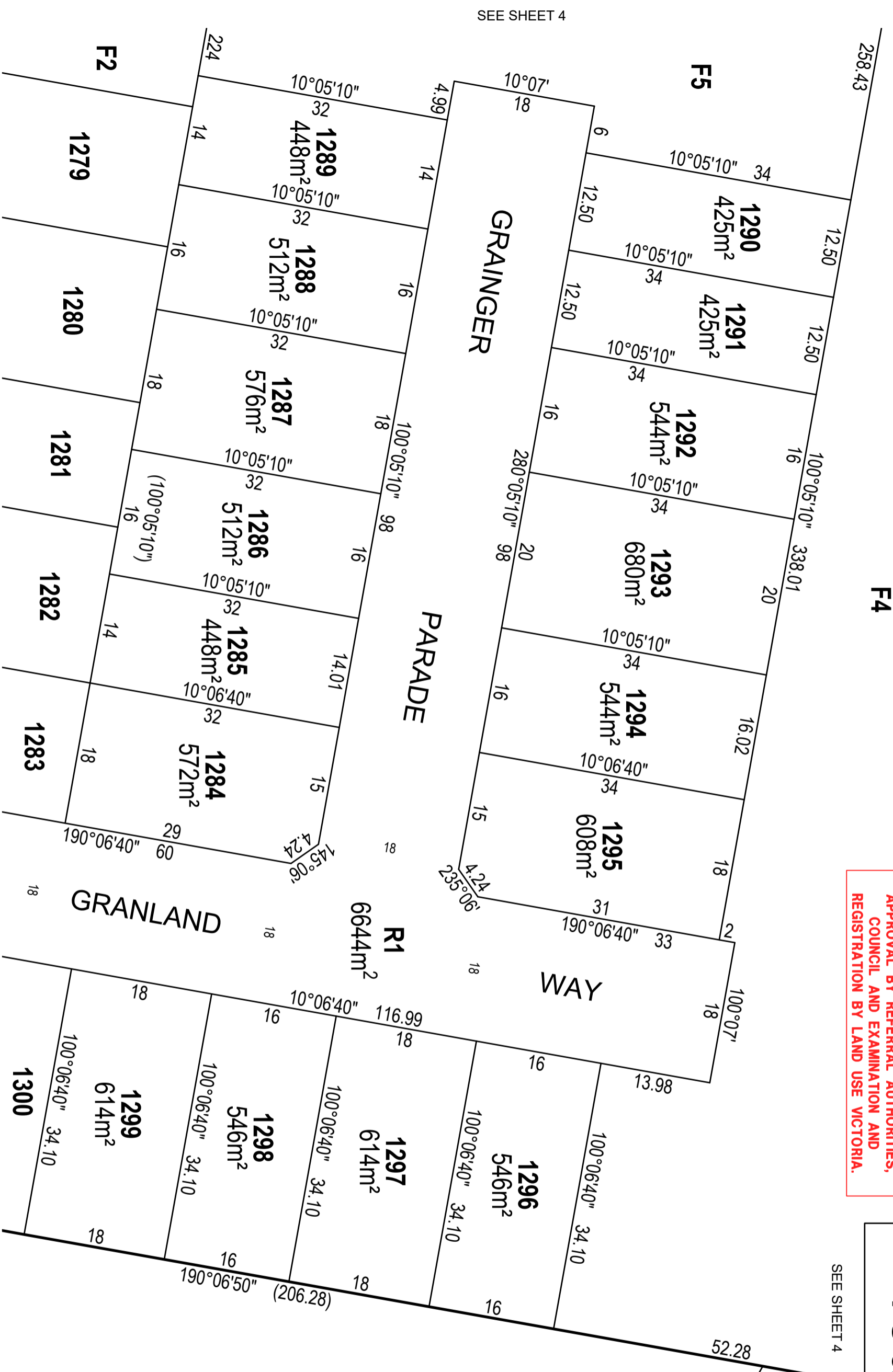

SEE SHEET 4

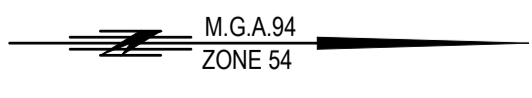

SEE SHEET 2

FILE REF: 10014-56-PS825897W(F-1)-09.dwg

SCALE	1:500	ORIGINAL SHEET SIZE: A3	SHEET 3

SURVEYOR: MICHAEL CRAIG WILSON
VERSION: 9



ABN 11 125 568 461
1315 Sturt Street, Ballarat, VIC Australia (PO Box 563W, Ballarat West) 3350
Phone +61 3 5330 8888 Fax +61 3 5333 3815
Email: victoria@cardno.com.au Web: www.cardno.com

This plan is provided for marketing and information purposes only, it shows design levels only which may change during construction. Builders should check all information prior to the building process. Where discrepancies exist between the plan of subdivision and this plan, the plan of subdivision shall be taken as correct. It is the responsibility of the prospective purchaser to confirm prior to purchase, all lot levels, fill depth and all service locations are correct.

PS 825897 W

THIS IS A PRELIMINARY PLAN SUBJECT TO APPROVAL BY REFERRAL AUTHORITIES, COUNCIL AND EXAMINATION AND REGISTRATION BY LAND USE VICTORIA.

M.G.A.94
ZONE 54

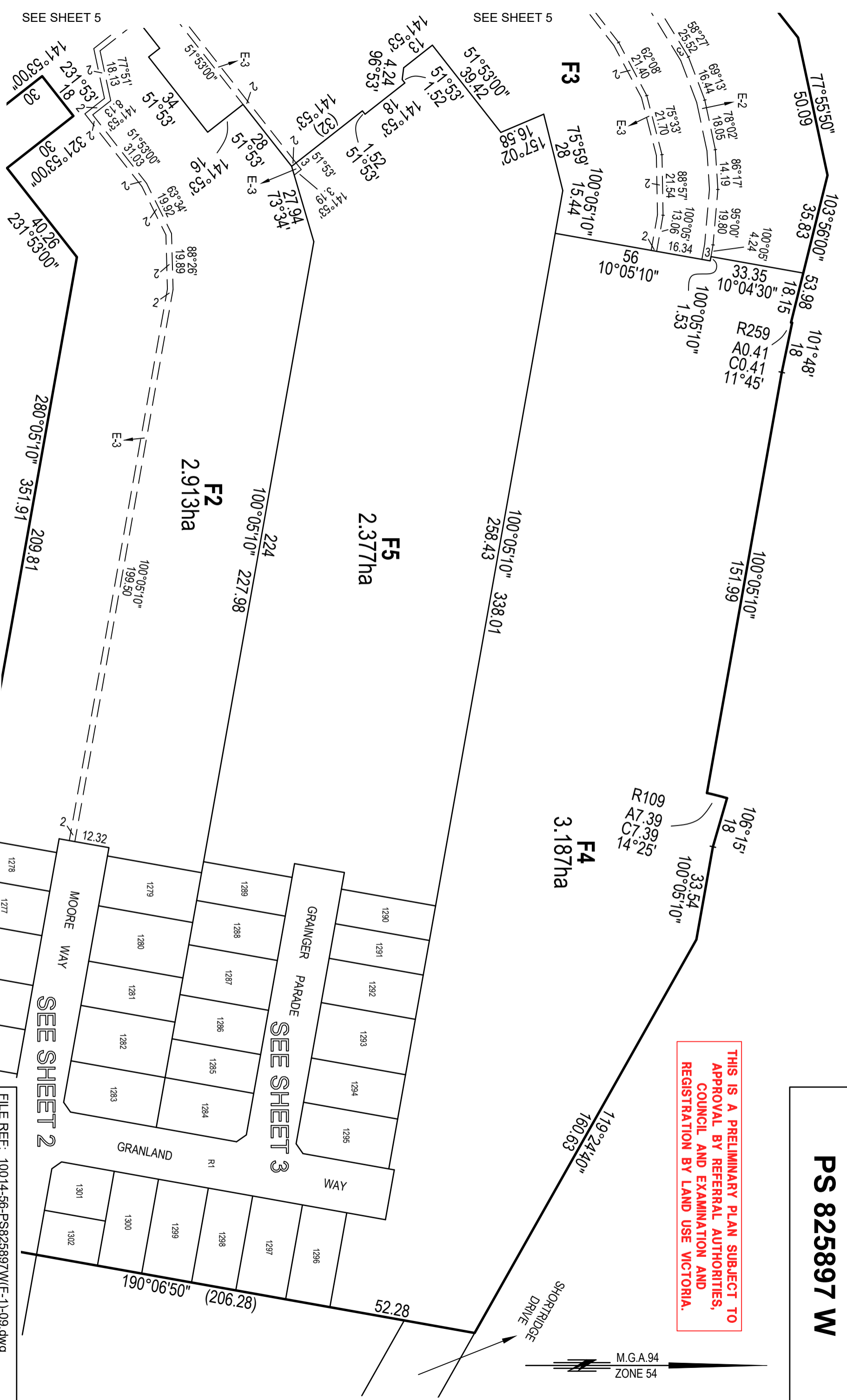

SEE SHEET 5

SEE SHEET 5



ABN 11 125 568 461
1315 Sturt Street, Ballarat, VIC Australia (PO Box 563W, Ballarat West) 3350
Phone +61 3 5330 8888 Fax +61 3 5333 3815
Email: victoria@cardno.com.au Web: www.cardno.com

SCALE
1:1250

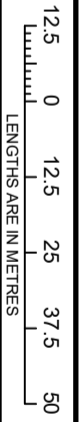

SURVEYOR: MICHAEL CRAIG WILSON
VERSION: 9

ORIGINAL SHEET
SIZE: A3

SHEET 4

FILE REF: 10014-56-PS825897W(F-1)-09.dwg

SEE SHEET 2

SEE SHEET 3

This plan is provided for marketing and information purposes only, it shows design levels only which may change during construction. Builders should check all information prior to the building process. Where discrepancies exist between the plan of subdivision and this plan, the plan of subdivision shall be taken as correct. It is the responsibility of the prospective purchaser to confirm prior to purchase, all lot levels, fill depth and all service locations are correct.

THIS IS A PRELIMINARY PLAN SUBJECT TO APPROVAL BY REFERRAL AUTHORITIES, COUNCIL AND EXAMINATION AND REGISTRATION BY LAND USE VICTORIA.

M.G.A.94
ZONE 54

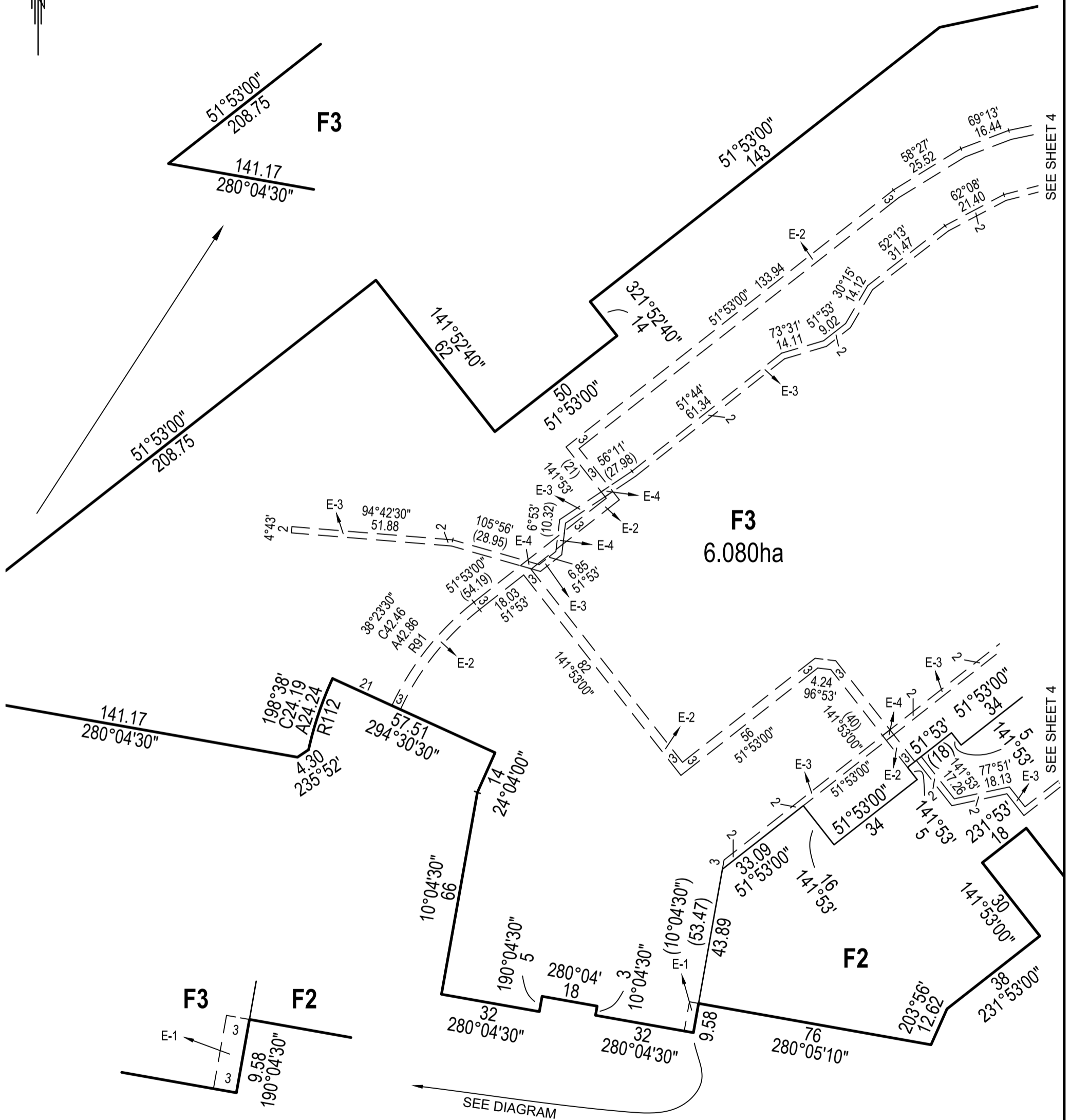
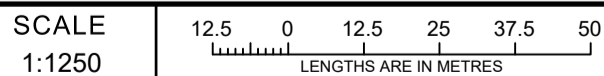

DIAGRAM
(NOT TO SCALE)

FILE REF: 10014-56-PS825897W(F-1)-09.dwg

Cardno TGM
 ABN 11 125 568 461
 1315 Sturt Street, Ballarat, VIC Australia (PO Box 563W, Ballarat West) 3350
 Phone +61 3 5330 8888 Fax +61 3 5333 3815
 Email: victoria@cardno.com.au Web: www.cardno.com



SURVEYOR: MICHAEL CRAIG WILSON
VERSION: 9

ORIGINAL SHEET
SIZE: A3

SHEET 5

CREATION OF RESTRICTION

Upon registration of this plan the following restriction is created.

DESCRIPTION OF RESTRICTION

The registered proprietors of the burdened land covenant with the registered proprietors of the benefitted land as set out in the restriction with the intent that the burden of the restriction runs with and binds the burdened land and the benefit of the restriction is annexed to and runs with the benefitted land.

LAND BURDENED: Lots 1270 to 1302 (all inclusive) in this plan

LAND TO BENEFIT: Lots 1270 to 1302 (all inclusive) in this plan

RESTRICTION:

No dwelling shall be constructed on each lot described as the burdened land, unless:

- it has a rainwater tank that is 2 Kilolitre or larger installed; and
- the roof of the dwelling drains to the rainwater tank; and
- rainwater from the rainwater tank is the primary supply for all toilets and outdoor usage provided, however, that a mains water system can be used when rainwater is unavailable.

FILE REF: 10014-56-PS825897W(F-1)-09.dwg



ABN 11 125 568 461
 1315 Sturt Street, Ballarat, VIC Australia (PO Box 563W, Ballarat West) 3350
 Phone +61 3 5330 8888 Fax +61 3 5333 3815
 Email: victoria@cardno.com.au Web: www.cardno.com

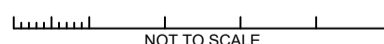

SURVEYOR: MICHAEL CRAIG WILSON
 VERSION: 9

ORIGINAL SHEET
 SIZE: A3

SHEET 6