

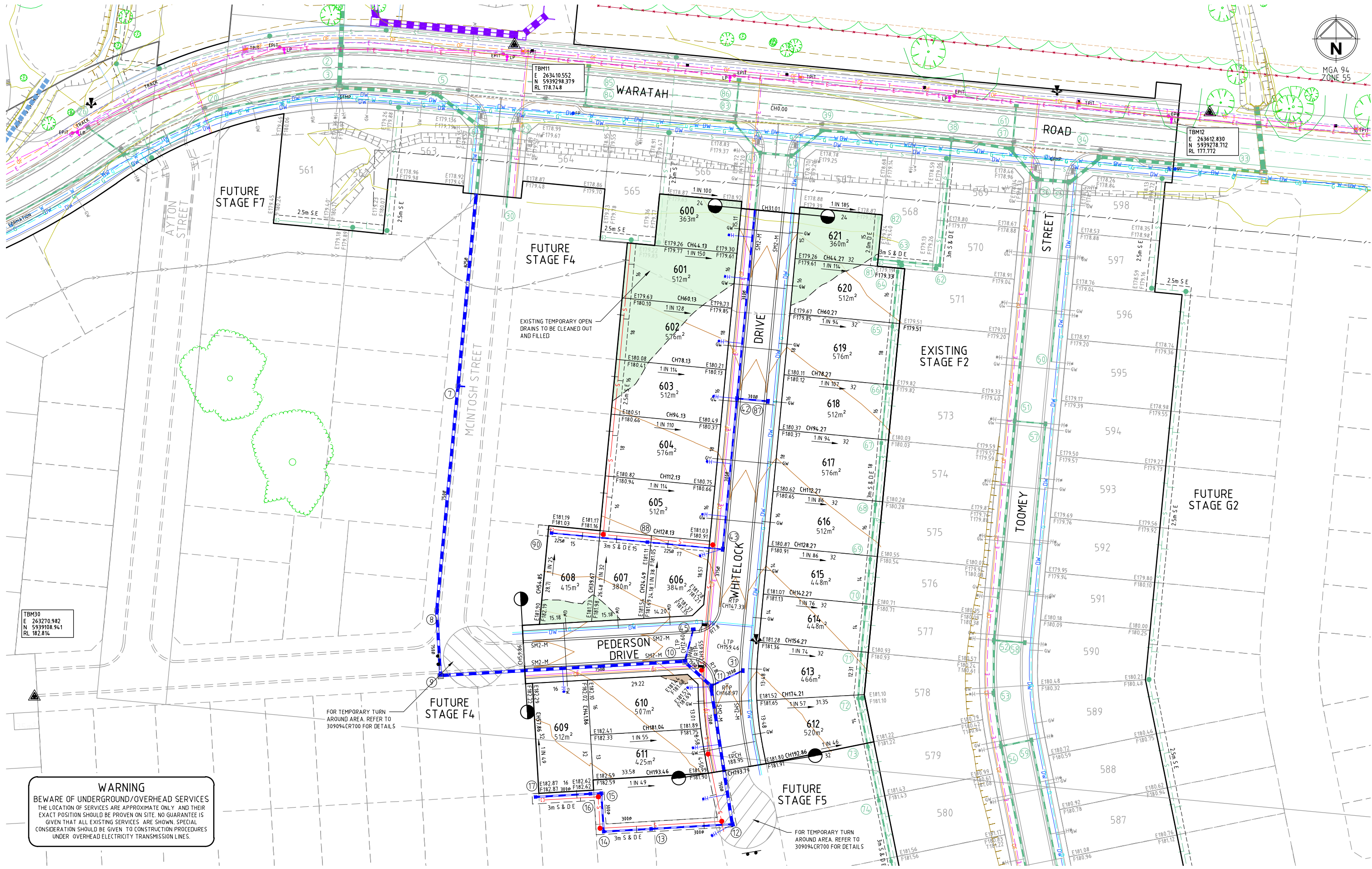

MGA 94
ZONE 55



WARNING
BEWARE OF UNDERGROUND/OVERHEAD SERVICES
THE LOCATION OF SERVICES ARE APPROXIMATE ONLY AND THEIR EXACT POSITION SHOULD BE PROVEN ON SITE. NO GUARANTEE IS GIVEN THAT ALL EXISTING SERVICES ARE SHOWN. SPECIAL CONSIDERATION SHOULD BE GIVEN TO CONSTRUCTION PROCEDURES UNDER OVERHEAD ELECTRICITY TRANSMISSION LINES.

FOR TEMPORARY TURN AROUND AREA REFER TO 309094CR700 FOR DETAILS

FOR TEMPORARY TURN AROUND AREA REFER TO 309094CR700 FOR DETAILS

file name: 309094CR200.dwg; layout name: CR200; plotted by: Clara Mulholland; file location: G:\309094\DWG\A\CR200.dwg; plot date: 22/11/2021 12:24 PM; Sheet: 2 of 12; Sheets

| Rev | Amendments | Approved | Date |
|-----|--------------------------------|----------|----------|
| B | AMENDED AS PER CLIENT COMMENTS | TZ | 15/11/21 |
| A | PRELIMINARY ISSUE | TZ | OCT 2021 |

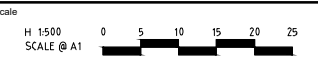

© Spiire Australia Pty Ltd All Rights Reserved
This document is produced by Spiire Australia Pty Ltd solely for the benefit of and use by the client in accordance with the terms of the retainer. Spiire Australia Pty Ltd does not and shall not assume any responsibility or liability whatsoever to any third party arising out of any use or reliance by third party on the content of this document.



16 BRIDGE STREET BENDIGO
VICTORIA 3550 AUSTRALIA T 61 3 5448 2500
spiire.com.au ABN 55 050 029 635

Designed
C.MULHOLLAND
Authorised

Checked
T.ZAHLE
Date
OCT 2021

VIEWPOINT
STAGE F3
ROAD AND DRAINAGE
ROAD LAYOUT PLANS - GENERAL LAYOUT PLAN
CITY OF GREATER BENDIGO
INTEGRA LAND PTY LTD

PRELIMINARY 309094CR200 **B**

This plan is provided for marketing and information purposes only, it shows design levels only which may change during construction. Builders should check all information prior to the building process. Where discrepancies exist between the plan of subdivision and this plan, the plan of subdivision shall be taken as correct. It is the responsibility of the prospective purchaser to confirm prior to purchase, all lot levels, hill depth and all service locations are correct.