

# PLAN OF SUBDIVISION

EDITION 1

PS 910998R

## LOCATION OF LAND

PARISH: Cardigan

TOWNSHIP: —

SECTION: 9

CROWN ALLOTMENT: 5 (Part)

CROWN PORTION: —

TITLE REFERENCE: Vol. Fol.

LAST PLAN REFERENCE: PS903125V (Lot 3D)

POSTAL ADDRESS: Cuthberts Road  
(at time of subdivision) Lucas 3350

MGA CO-ORDINATES: E: 745500 ZONE: 54  
(of approx centre of land in plan) N: 5840300 GDA 2020

COUNCIL NAME: Ballarat City Council

## VESTING OF ROADS AND/OR RESERVES

## NOTATIONS

IDENTIFIER	COUNCIL/BODY/PERSON
Road R-1	Ballarat City Council

Lots 1 - 608 (inclusive) have been omitted from this plan.

Other Purpose of Plan

Creation of Restrictions as shown on sheet 4

Easement E-13 created in PS903125V now within Road R-1 on this plan ceases to exist upon registration of this plan pursuant to Clause 14 Schedule 5 of the Road Management Act 2004.

## NOTATIONS

DEPTH LIMITATION: Nil

### SURVEY:

This plan is based on survey. See BP003557V

### STAGING:

This is not a staged subdivision.

Planning Permit No. PLP/2020/177

BP003557V has been connected to permanent marks No(s). 32, 49, 140 & 141  
In Proclaimed Survey Area No.49

## EASEMENT INFORMATION

LEGEND: A - Appurtenant Easement E - Encumbering Easement R - Encumbering Easement (Road)

Easement Reference	Purpose	Width (Metres)	Origin	Land Benefited/In Favour Of
E-1, E-2, E-5	Pipelines or Ancillary Purposes	3	PS903125V (Section 136 of the Water Act 1989)	Central Highlands Region Water Corporation
E-2, E-3, E-5	Drainage	3	PS903125V	Ballarat City Council
E-4, E-5	Powerline	1.50	PS903125V (Section 88 of the Electricity Industry Act 2000)	Powercor Australia Ltd



**Beveridge Williams**

development & environment consultants

Suite 3, 180 Eleanor Drive, Lucas

PO Box 4189, Lucas, Vic, 3350

Ph: 53272000 email: ballarat@bevwill.com.au

SURVEYORS FILE REF: 1900846

ORIGINAL SHEET  
SIZE: A3

SHEET 1 OF 4

Ben Long, Version 05

Microstation File : 1900846 Stage 3D.dgn

www.beveridgewilliams.com.au

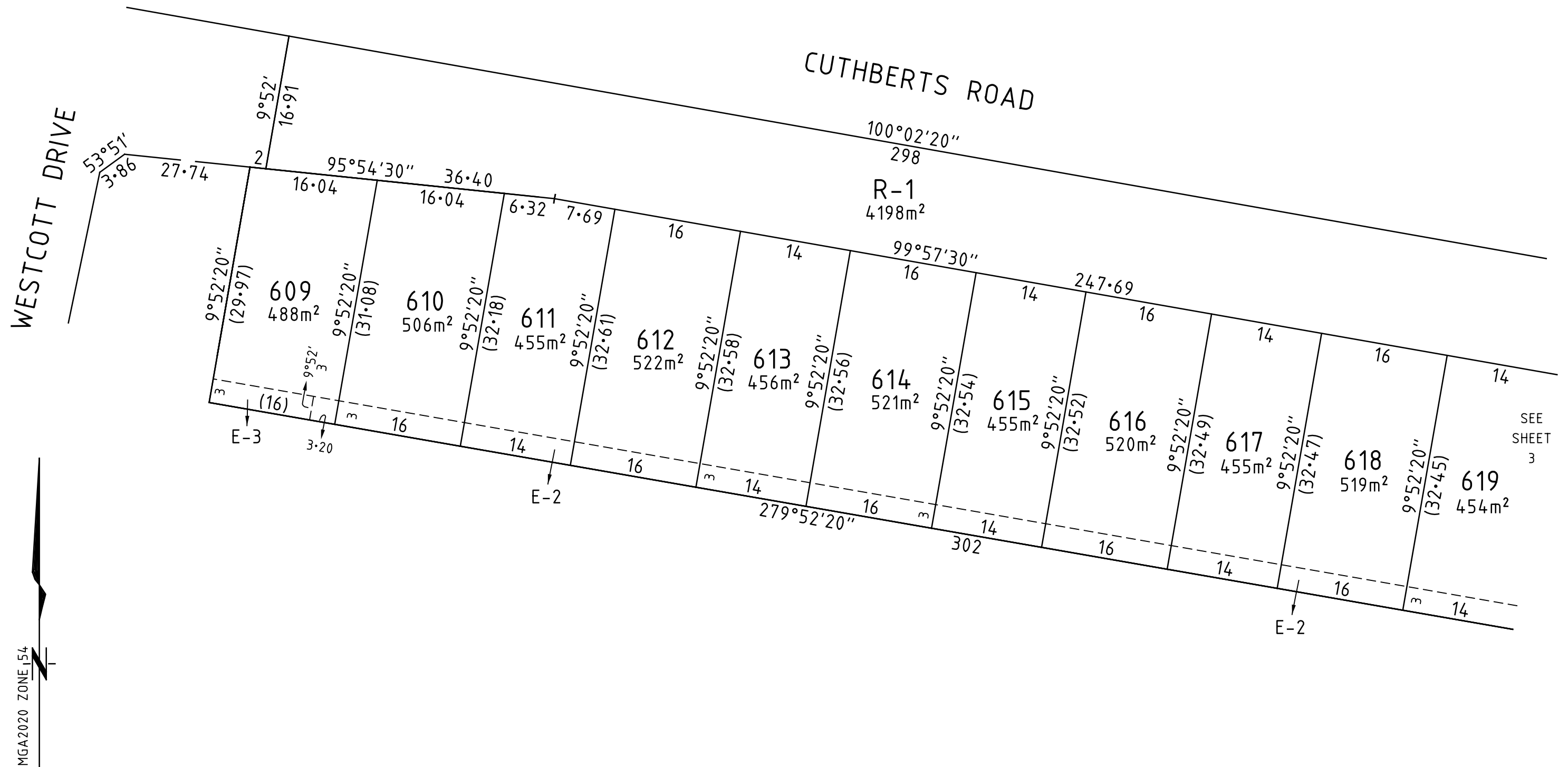

MGA2020 ZONE 154



**Beveridge Williams**

development & environment consultants  
 Suite 3, 180 Eleanor Drive, Lucas  
 PO Box 4189, Lucas, Vic, 3350  
 Ph: 53272000 email: ballarat@bevwill.com.au

Microstation File : 1900846 Stage 3D.dgn

www.beveridgewilliams.com.au

SCALE  
1:500

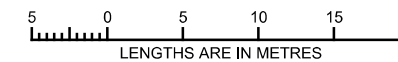

ORIGINAL SHEET  
SIZE: A3

SHEET 2

Ben Long, Version 05



Creation of Restriction No.1

The following restriction is to be created upon registration of this plan of subdivision.

Land to Be Burdened

All lots on this plan.

Land to Benefit

All lots on this plan.

Description of Restriction

The registered proprietors of the burdened land shall not cause, allow or permit any construction on the land that contradicts the covenants contained within Memorandum of Common Provisions AA9540.

Variations

Variation of this restriction will require planning approval from the responsible authority.

Creation of Restriction No.2

The following restriction is to be created upon registration of this plan of subdivision.

Land to Be Burdened

Lots 618 - 625 (inclusive) on this plan.

Land to Benefit

Lots 618 - 625 (inclusive) on this plan.

Description of Restriction

No building shall be constructed on the burdened land with a finished floor level height below that shown in the following table.

Lot	Floor Level (AHD)
618	446.73m
619	446.73m
620	446.73m
621	446.72m
622	446.72m
623	446.73m
624	446.72m
625	446.72m

Height shown is relative to the Australian Height Datum (AHD) and has been derived from Cardigan PM49, RL439.589m, recorded on 15-12-2020.

Variations

Variation of this restriction will require planning approval from the responsible authority.

Definition

Building - any structure larger than 10 square metres in area that requires a Building Permit for construction.

Creation of Restriction No.3

The following restriction is to be created upon registration of this plan of subdivision.

Land to Be Burdened

All lots on this plan.

Land to Benefit

All lots on this plan.

Description of Restriction

No dwelling shall be constructed on the burdened land unless:

- It has a minimum 2 kilolitre rainwater tank installed;
- An adequate roof area of the dwelling drains to the rainwater tank to satisfy the relevant water authority guidelines;
- The rainwater tank is the primary water supply for all toilets and outdoor usage. (A mains water system can be used when rainwater is unavailable).

Variations

Variation of this restriction will require planning approval from the responsible authority.

Definition

Dwelling - a self-contained residence containing kitchen and bathroom facilities.



**Beveridge Williams**

development & environment consultants  
Suite 3, 180 Eleanor Drive, Lucas  
PO Box 4189, Lucas, Vic, 3350  
Ph: 53272000 email: ballarat@bevwill.com.au

Microstation File : 1900846 Stage 3D.dgn

www.beveridgewilliams.com.au

Ben Long, Version 05

ORIGINAL SHEET  
SIZE: A3

SHEET 4